LEĆ d.o.o.
8.12.2023. g.

Prilog: I/1
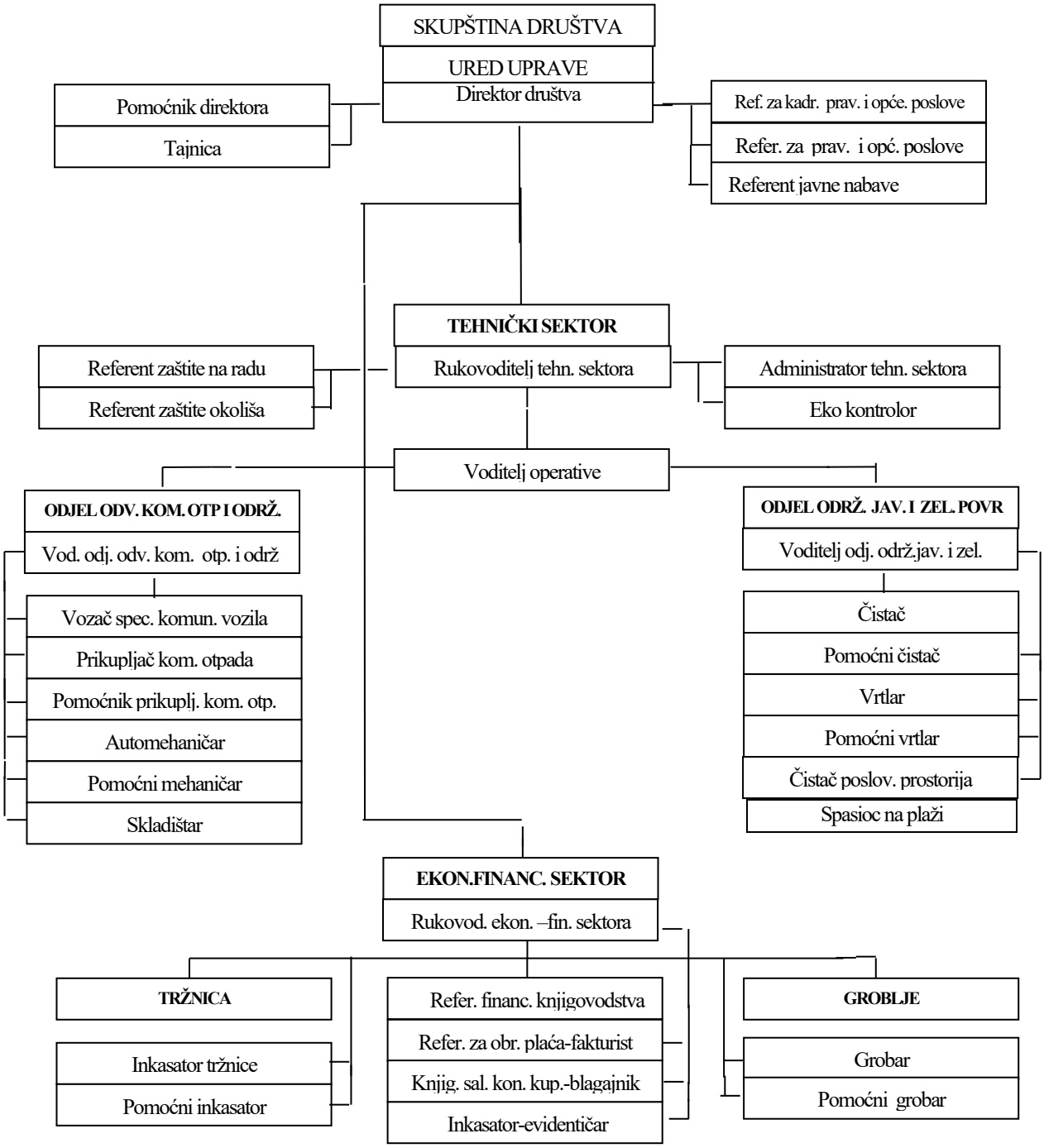
ORGANIZACIJSKA SHEMA